Organigramme 2011

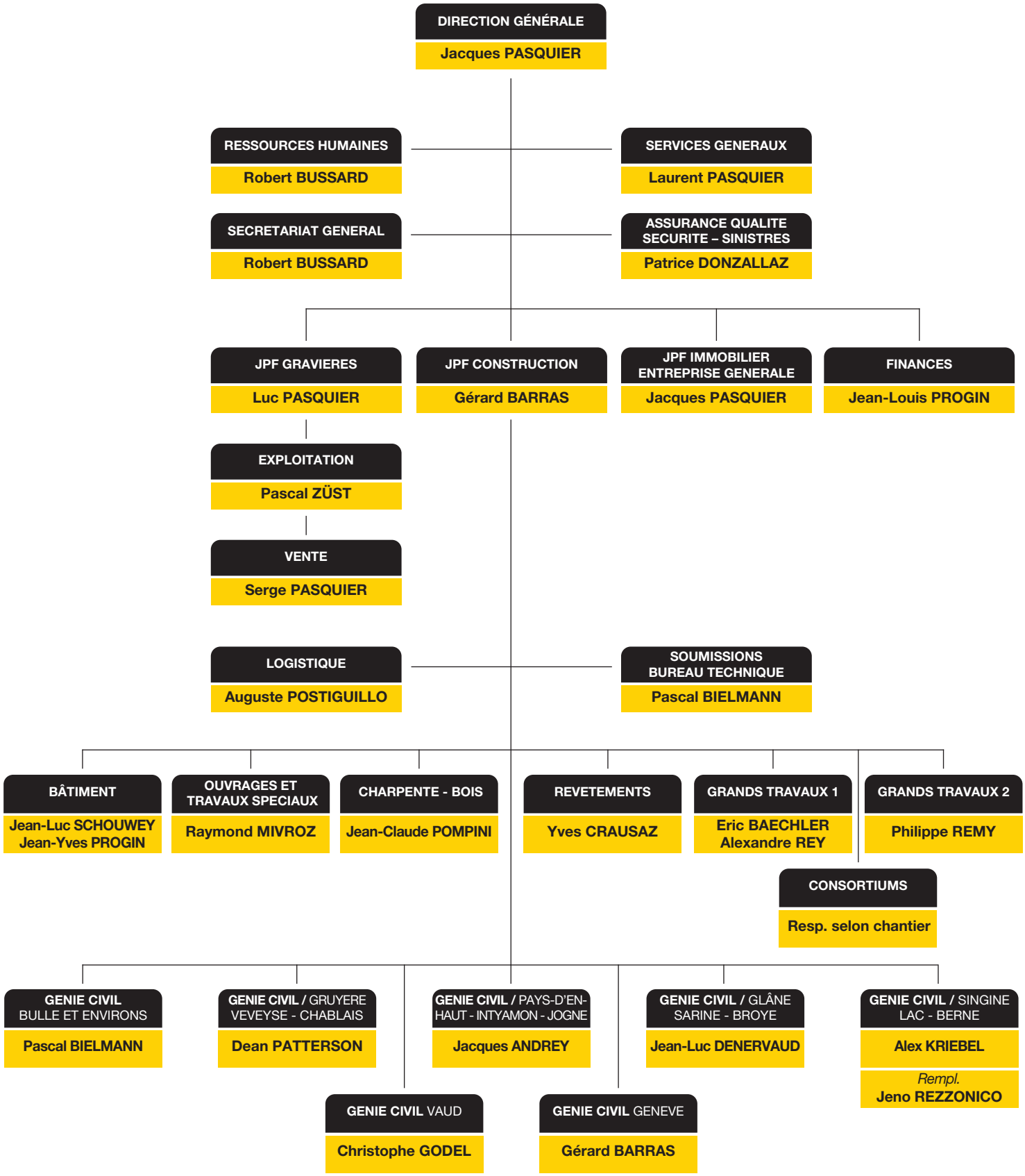

GROUPE JPF